NEW CLASSIFIED RATES as of June 1, 1972

All copy must be in the Times-Virginian Office by -

TUESDAY NOON

When Cash Accompanies the Order -
5c PER WORD
$1.00 Minimum Per Issue

When Cash Does Not -
6c PER WORD
$1.50 Minimum Per Issue

DISPLAY
Classified Advertising
$1.20 PER INCH

Cards of Thanks, Resolutions of Respect, In Memoriam, Enterments, Etc., will be used Only when cash accompanies orders.

NAPA

Your NAPA Jobber is the Right Place to go.
NATIONAL AUTO PARTS
East Harrell Street
Phone 352-7175
APPOMATTOX, VA. 24522
MARSHALL GOIN

Service

★ Plumbing
★ Septic Tanks Installed
★ Bath Room Additions

CARWILE CONSTRUCTION, INC.
Phone: 352-7911
P. O. Box 396 - Appomattox, Va.

SINGERS USED

1974 FUTURA, cost $619.95 - our price $129.00 - $10.00 a month - no interest.
TOUCH N SEW, cost $489.00, our price $97.22.
1975 ZIG-ZAG, our price $53.30 or $10.00 a month - no interest
Other Machines Available
Call
SEWING CITY (Collect)
Credit Manager
10:00 A.M. until 8:00 P.M.
Area Code 804 288-7229
TF

JAMERSON'S INSURANCE

ALL LINES OF INSURANCE
Mr. & Mrs. Robert (Bob) Jamerson
PHONE 352-8443
APPOMATTOX, VA.
SEE US FOR YOUR INSURANCE NEEDS!

CEDAR KNOLLS
5 Acre Lots
352-8577

JONES EXTERMINATORS
PEST CONTROL
BONDED TERMITE CONTROL
Lynchburg, Va. V16-7532
CALL
J. E. JAMERSON & SONS
Appomattox, Va.
352-7432
For
Free Termite Inspection
And
Pest Control Estimates

CLASSIFIED ADS

FOR SALE

WANTED 10 Residential sites for swimming pool. Distributor is introducing new luxury above-ground models in this area. Ground must be fairly level. Call toll free 800-228-9700 ask for Charles. 4-8-10p

HOUSE FOR SALE: 3 bedrooms, Living Room, Bath, Kitchen with dinette area, Full Basement with W/D hook up. $22,000.00 Don Fitze, Rt. 4 Box 286-L Appomattox. 2-5-tf

Lose weight with Grapefruit diet plan with Diadax-Reduce excess fluides with Fluidex. Appomattox Drugs. 3-4-12p

FOR SALE: Aluminum Siding, Storm Windows and Doors, Roofing, Etc. Many years experience - Financing Available - For details without obligations call Phillip Kitchen - Dillwyn Home Improvement Co. - 969-4017. 2-24-tf

FOR SALE - 31 Wooded Acres near Oakville - $15,000 (301) 922-8705. 4-15-tf

BARBIE DOLL CLOTHES - All styles - Price - 75c - Lorraine Scruggs - 352-7458.

ALLEN ORGANS for home and church. For demonstration call 239-0369 (Collect) Terms, ROBERTS PIANO CO., 8505 Timberlake Rd. - 460 West - Lynchburg, Va. 8-8-tf

FOR SALE: One new home, three bedrooms, located on Route 642, Fred Jones, phone 352-7872. 4-15-tf

MACHINERY FOR SALE: John Deere 440 Skidder 66 model used fork - lifts 5,000 and 6,000 lbs. - 4 Wheel Drive articulated loaders with log forks - Phone - day (703) 387-0444; night (703) 389-8961 - ask for Chuck Cooper 1-8-tf

FOR SALE - NEW BRICK HOME: 3 Bedrooms, 2 Baths, Central Heat and air with heat pump, 7¾% loan available. J. E. Sears & Co., Inc., Phone 352-7138. 3-25-tf

MAGNETIC SIGNS For Your Car or Truck - Phone 352-8215 - Appomattox, Va. 4-15-tf

FOR SALE: 4 Bedroom, 1½ baths, living room, dining room and kitchen, large enclosed back porch, outbuilding, 2 good wells. Located at Vera. Excellent Condition, only $29,500. Phone 703-832-3859, Rev. Oscar Bryant, Gordonsville, Va. 4-22-5p

1973 CHEVROLET LUV Pickup - Burnett Motor Co., Inc., Concord, Va. DL 7419. 5-6-1t

1973 FORD - ½ Ton Pickup - Automatic V-8 - Camper Top - Burnett Motor Co., Inc., Concord, Va. DL 7419. 5-6-1t

HOUSE FOR SALE

3 Bedroom House, fully carpeted, nice lot, just off Route 26 North - 5 miles North Appomattox. Will consider trade in of older house or mobile home. Call collect 703-632-7101 after 6 p.m. 703-647-7025. 4-22-6t

FOR SALE: Firewood - $20.00 a load delivered. '62 Chevy Van - Runs well. 248-5333 or 248-6474. 12/22/tf

FOR SALE: Fill Dirt - Truck Load Delivery Cheap - Carwile Construction Co., Inc. Phone 352-7911. 11-14-tf

PLANTS: Hybrid tomatoes, Eggplant, cucumbers, pepper, cantaloupe, watermelon, squash, broccoli, brussel spouts, cauliflower. FLOWERS: Petunia, pansies, marigolds, snapdragons, scarlet sage, zinnias, coleus, sweet alyssum.

POTTED PLANTS: Geraniums, begonias, lantana, sultons, fuchsias. HANGING BASKETS: Ivy Geraniums - BALDWIN'S GREEN HOUSE - State Highway 601 - Pamplin, Va. -248-6244. 4-29-tf

PATIO DOORS, good condition, Cheap - Mrs. Maynard Gilbert, Phone 352-7078. 4-29-2p

RUBBER STAMPS & STAMP PADS on sale at The Times-Virginian - Phone 352-8215. 4-15-tf

FOR SALE

YARD SALE - BAKE SALE Saturday, May 8 at 10 a.m. in St. Anne's Church Yard on Oakleigh Ave. Baked goods, plus misc. items. Sponsored by area Roman Catholics and St. Anne's Episcopal Church.

POSTER BOARD - White and all colors - See Our Complete Line of Art and Office Supplies - Times-Virginian, Phone 352-8215. 4-29-tf

RUBBER STAMPS & STAMP PADS - on sale at The Times-Virginian, Inc. - Phone 352-8215. 4-29-tf

Something new has been added at Elliott's Florist — Gifts - COSTUME JEWELRY - Largest selection in town - Phone 352-5510 - Appomattox 4-15-5t

FOR SALE - Dehumidifier - Sears Best Model - Call 352-5395 after 4 Week days; all day Sat. and Sun. 4-22-tf

WILSON GOLF CLUBS For Sale - Complete set - All woods; all irons; Golf Cart and Bag - brand new; for left hander - Call 352-5395 after 4:00 week days and all day Sat. and Sun. 4-22-tf

FOR SALE: HONDA CB100 Motorcycle - 1971 Model - only 1400 miles (Has been in garage since purchase - Like new - Can be seen at Poe Hardware or call Doug Martin at 352-5575. Price $375.00. 4-29-2t

FOR SALE: 1968 International ¾ Ton with Utility Body $625.00 or make offer. Richard Hamlett- Phone 352-5562. 4-29-2t

OLIVER TRACTOR with plow and cultivator - Ford Tiller, two-row Ford Cultivator, Ford Plow - Drag Harrow - 352-7318. 5-6-1p

FOR SALE: 5 Horsepower Wheel Horse Tractor & Mower - 38 inch General Electric Stove. - Call 352-5278. 5-6-2p

FOR SALE - 1966 Ford Galaxie 500 - 2 Door Hard Top - 390 Engine - Straight Drive - # 8 Inspection Sticker - Call 248-6265. 5-6-2p

PROFESSIONALLY CLEAN YOUR CARPETS WITH NEW LIGHTWEIGHT RINSE-N-VAC Steam Cleaner - Rent at POE HDWE CO., Inc., Church Street, Appomattox. 5-6-1t

650 Triumph Motorcycle - not stock - Rebuilt engine and transmission, new clutch, new coils, extra pipes and seats - $750.00 - 248-5532. 5-6-1t

FOR SALE: Solid Maple Dropleaf Table (2) extra leaves - Extends to 84 inches -Phone 352-8292 after 6 p.m. 5-6-1p

FOR SALE: Coppertone Electric Stove, Washer - Like New; Dryer, Older but good conditon - and Admiral Multi-Room Air Conditioner - R. Everly - 460 - Appomattox. 5-6-1p

110 Yards of Tobacco Plants - First come first serve - Contact Floyd Dean Berkley, Jr. 248-5309. 5-6-2t

3 Channel Midland C. B. Radio - 5 Channel Tube-type Raython - Call 352-8197. 5-6-1p

1973 CHEVELLE - V-8 - SS - W/4 Speed - Burnett Motor Co., Inc., Concord, Va. DL 7419. 5-6-1t

1974 CHEVROLET - ½ Ton Pickup - Burnett Motor Co., Inc., Concord, Va. DL 7419. 5-6-1t

1975 DODGE DART - 2 Door Hard Top - Automatic - 6 Cylinder - Power Steering - Vinyl Roof - Only 11,000 Careful Miles - Burnett Motor Co., Inc., Concord, Va. DL 7419 5-6-1t

1974 DODGE Dart - W/Automatic -V-8 - Like New - Only 22,000 Miles - Burnett Motor Co., Inc., Concord, Va. DL 7419. 5-6-1t

FOR SALE: Farmall A. Tractor, Cultivator, Disc & Mower - good condition - $1295.00. Call 352-7117 - Can be seen next door to church. 5-6-1t

FOR SALE: One General Electric Portable Stereo - Excellent Condition - Call 248-6415 Monday - Saturday - 9 a.m. to 5 p.m. 5-6-3p

SERVICE

George's Auction Service And Antique Center
We Sell Anything, Anywhere
Member of Va. Auctioneer's Association
403 W. Confederate Blvd.
Phones 352-5534 or 352-8488
Appomattox, Va. 24522

SERVICES: MASONRY CONTRACTOR - All types of brick and block work. V. A. Volturo, Inc., Appomattox, Va. 24522 - Phone 352-8554. 9-25-tf

HOUSEHOLD FURNITURE AND ESTATE APPRAISAL. 28 Years Experience - Charles H. Dowdy, Jr. - DOWDY FURNITURE CO., Farmville, Va. 392-3440. 5-29-tf

SERVICE: Copies. One copy or as many as you like. The Times-Virginian, Inc. - Phone 352-8215. 3-14-tf

Man wants painting & house repair work - Phone 352-7543. 11-14-tf

I would like to keep children in my home. Call 352-8344. 5-6-2t

Painting - Interior and Exterior. Forty-three years of experience. W. R. Tyree, Spout Spring, Va. 352-7555 5-6-tf

SERVICES: Landscaping - Bush-hogging by the hour or contract. CAll 993-2521, or 993-2397. J. L. Moore, Concord. 4-22-3p

Established 1959 auctioneers
"WE CRY FOR YOU" DICKERSON AUCTION CO.
PHONE 392-3556
Farmville, Virginia 23901
W. W. Dickerson and W. W. [Billy] Dickerson, Jr.
"WE CRY FOR YOU"

SEPTIC TANKS INSTALLED - Drain Fields Renewed - Free Estimates - Carwile Construction Co., Inc. Phone 352-7911. 3-5-tf

Professional Auction Services "Best In The Business" - W. J. Auction Company - We buy, sell, trade, haul, and auction. Real Estate, Personal Property, Livestock. Col. Danny Williams, Auctioneer - Member Auctioneers Assoc. Phone 492-4562. 4-22-tf

CONTRACT PAINTING - Interior and Exterior, Latex and Oil Wall Papering, Lloyd M. Bryant and Son. Phone 352-8833, Appomattox, Va. 6-10-tf

TREES TOPPED OR TAKEN DOWN - Phone 248-6244 or 248-5440 after 4 p.m. 4-22-4t (e.o.w)

TV REPAIR - Color - B & W - Stereo - Any Make or Model - Primm TV Service - Spout Spring, Va. 352-8380 4/8/tf

Professional Auction Services - W. and J Auction Co. - We buy, sell, trade, haul and auction - Real Estate, Personal Property, Livestock - Col. Danny Williams, Auctioneer - Member National Auctioneers Assoc. - Phone 492-4053 - Cumberland - 275-7994 - Chesterfield. 11-2-tf

For Lease

FOR LEASE: Flue Cured Tobacco for acreage -4, 143 pounds - Sam Scott - Phone 993-2577, Rt. 1, Box 90, Spout Spring. 5-6-1p

FALWELL WELL CORP.
Wells Drilled, Pump Installed
Sales and Service
846-2739 Day
846-4719 Night
3900 Campbell Avenue
Lynchburg, Virginia

Fred Jones Well Co.
NO WATER - NO PAY
Phone 352-7872
Appomattox, Va. 9-11-tf

WANTED

WOULD LIKE TO BABY SIT in my home while mother works. Call 933-8935. 4-29-2p

IT's fun, it's easy - Rewarding opportunity available for man or woman. Full or part-time. Write P. O. Box 317, Lynchburg, Va. 24505. 5-29-tf

WANTED: Homes to sell. City and Suburban. Instant cash for your home. For a free appraisal of your property call Ted Sims Real Estate. 845-2383, Lynchburg, Va. 2-21-tf

Man wants painting & house repair work - R. Cawthorne - Phone 352-7543. 11-14-tf

FARM TRACTOR WANTED - With or without equipment - Phone 352-7817. 4-15-4p

WANTED: Director for group home for youth in crisis. College degree required. Group home experience preferred. Salary commensurates with experience. Required application from Virginia Employment Commission. - An Equal Opportunity Employer. 4-29-2t

Cook Wanted: Apply Guill's Esso, No. 2, Appomattox. 5-6-2p

HELP WANTED: Sheets for two washed, starched, ironed in your home. We will deliver and pick-up - Call evenings - 352-8864. 5-6-1p

In Memoriam

In loving memory of Hazel Lee Campbell, who passed away May 1, 1973.
It has been three years of heartache,
Since you went away,
But we have your memory to help us though each day.
We still see your smile and your sweet gentle face,
But there is no one here to take your place.

Sadly missed by
Wife, Children &
Grandchildren
5-6-1t

FOR FREE

PRETTY KITTENS - FREE - Two gray, one black and white - Call 352-7509. 5-6-2t

MAY 1-31 better hearing and speech month

Card of Thanks

Toby and I both want to say how very much we appreciate your prayers, visits, cards, and helpful deeds while I was in the hospital and since returning home.

Thank you!
Mrs. Helen Inge

I would like to express my deep appreciation to my pastor, Rev. Doyle Chauncey, other ministers, my friends from my own church and other churches for their prayers, visits, flowers, food, cards and gifts while I was in the hospital and since my return home. Your genuine concern will always be remembered.
May God richly bless each one of you.

Mrs. Mollie Rogers
5-6-1t

Wanted To Buy:
STANDING TIMBER
Contact
Virginia Fibre Corporation
PHONE - 933-8643
Nites - 352-5749

WANTED - AUCTION SALES
DICKERSON AUCTION SERVICE
Raymond Dickerson, Auctioneer
Phone 248-5778
"We Are The Other Guys"
Satisfaction is our Business
4-8-tf

FOR RENT

FOR RENT: 3 Bedroom Apartment, 2 baths, living room, eat-in kitchen. Available April 1, located in Morning Side Sub-Division, Phone 352-7138, J. E. Sears Co., Inc. 3-11-tf

HOUSE FOR RENT - 3 Bedroom Brick Rancher, Central Heat; nice location - full basement - close to store - Call 352-5409. 4-29-2p

FOR RENT: 2 Bedroom Apartment - Stove and Refrigerator Furnished - W/W Carpet - Phone 352-7486. 4-1-tf

FOR RENT - Village Square Apartment, four miles west of Appomattox on Route 460. Two bedrooms, central heat and air condition, washer and dryer connections, stove and refrigerator furnished - Call 352-8486 after 3 p.m. 1-8-tf

FOR RENT: 2 Bedroom Mobile Home-Call 352-7668 or 352-5270. 4-22-tf

Approximately 6 Acres CORN LAND - on share basis on Red House Road - Land plowed and disced ready to plant - Call 352-7033. 5-6-1p

2 Bedroom Trailer -W/W Carpet - Couple or 1 person preferred - Day 352-5646 - after 6 p.m. - 352-8009. 5-6-1p

FOR SALE

1959 GMC Truck - 12 Ft. Dump Body
63 Mercedes Bentz diesel, engine needs repairs
Caterpillar No., 60 - Pull Pan
220 Cummins Diesel Engine - Complete
John Deere -760 Self-Loading Scraper
Caterpillar 955H Powershift - 4-in-1 Bucket
John Deere 450 Loader with Scarifier
Caterpillar D7-17A Cable Angle Blade
Caterpillar 212 Motor Grader
Caterpillar D6-9U hydralic Angle Bulldozer w/Cab
68 Ford F600 W/12 Ft. Dump Body
12 Ton Miller Tilt-Top Tag Trailer
9 Ton John Deere Tilt-Top Trailer
67 Mercedes Bentz with diesel engine
Boat Trailer

This equipment ready to work. We have other equipment to choose from - Some need repairs, will sell as is or repair - We buy, sell and trade, if you have equipment to sell call us.

WATSON EQUIPMENT SALES
Sutherlin, Va.
15 Mi. East of Danville
Phone 804-753-6371 or
804-753-2497 day or night

POLICE WEEK MAY 9-16

Wanted

WANTED: Used Adult Bicycle - Man's or Woman's. 352-5787. 5-6-2t

WANTED: Model A Ford - in running condition or in need of repair - Call or write after 5 p.m. 392-4881. Route 6, Box 73A, Farmville. 5-6-2p

*PHOTOGRAPHY on CHINA
PHOTO COPYING
*OLD PHOTOGRAPHS
Copied
[Specializing in Miniatures]
*PICTURES
[Hand Colored in Oil]
*WEDDING PICTURES
In Color

Ferrell's Art Ware
Joseph D. Ferrell
Rt. 460 W., Appomattox, Va.
Phone 352-7500

FOR SALE

15 Foot BOAT with 45 horsepower motor - See Dan Tolbert Saturdays - Main Street - Pamplin. 5-6-1t

FOR SALE: 8 foot Picnic Tables - all steel frames with treated wood seats and tops. Price $50.00. Call Bobby E. Moore, 993-2892 or 993-2705. 4-22-20t

SCHOOL BUS FOR SALE - Made to be lived in or used for storage - Painted inside and outside - Can be moved - Call 574-9996 5-6-3t

1970 CAMARO runs good, good condition, $1,600.00 - Can be seen trailer beside Big Horn Market, Concord. Also, 1970 Two Bedroom Mobile Home, shag carpet, new dishwasher, garbage disposer, washer, $3,000.00. 5-6-1p

FOR SALE - 4 Bedroom House, large living room, dining room, kitchen, study, and full basement - W/W carpet in most of house - Central Air - within 1 block of Primary School - Only $34,500. - 352-5787. 5-6-tf

FOR SALE: Dishwasher - portable, two mahogany twin poster beds with matching chest - 1969 Chevrolet - Impala - One owner - actual mileage 45,000 - Call 352-8100. 5-6-1t

FOR SALE: 1972 Chevelle Station Wagon, power brakes, automatic transmission, air condition. Good condition - Price $1595.00 - Call 352-7488. 4-29-2t

Mother's Day Special

Costume Jewelry pieces - 2.59 up; Timex Watches - 10.95 up; Speidel Bracelets 6.95 up; Sterling and G.F.Bracelets - 4.50 up; Pendant Watches -27.95 up; Caravelle Watches - $24.95 up; Mother's Rings - $21.95 up; Come by and select a gift today. Wilkes Jeweler - 352-5646. 5-6-1p

KINDLING WOOD: For Sale, Phone 352-7138 - J. E. Sears & Co., Inc. 5-6-tf

BOAT - Cabin Cruiser - 34 feet long - New stainless steel bottom. Sleeps two, toilet. See Malcolm Booker, Gladstone, Va. 5-6-2p

FOR SALE: 1968 63 x 10 Ft. Mobile Home - Call 352-5390 after 8 p.m. 5-6-1p

Smokey Says:

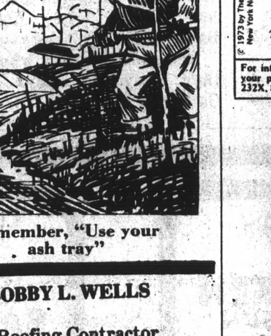

Remember, "Use your ash tray"

BOBBY L. WELLS
• Roofing Contractor
• Sheet Metal & Gutter Work
Phone 352-5736
Rt. 1, Box 249
Spout Spring, Va.

REAL ESTATE APPRAISALS
For quick, efficient service contact Falling River Realty Company, Appomattox, 352-7195. 7-24-tf

APPOMATTOX COUNTY
Immaculate dutch colonial home with 4.2 acres of land just one mile from Appomattox High School. This beautiful home features 3 bedrooms, large den with fireplace, formal living room and dining room, eat-in kitchen, 2½ baths, work shop and partially completed family room with fireplace in basement and a large two-door garage.

Call collect now for an appointment to see it.
Office 237-2995
Joel George - 239-1645
OLD COLONIAL REALTY, INC. MLS

Automobile—Trucks

MOTHER'S DAY IS...

EVERYDAY, When You Remember Her With A Better Car That She Can Enjoy All Year!

1976 CHRY. Newport Demo— Nicely equipped, 3,500 Mi.
1976 VALIANT Sedan— AT, 2,300 Mi., Like new.
1975 DUSTER Spt. Cpe.— Extra clean, Nicely equipped.
1974 TOYOTA— 4 Wheel drive, Land Cruiser, Radio, 4 Passenger
1974 PINTO Wag.— New tires, Radio, AT, 31,000 Mi., One owner
1974 DUSTER— V-8, Spt. Cpe., Radio, AT, PS, Air, One owner, 20,000 Mi.
1974 TOYOTA Corona Wag.— 22,000 Mi., It is clean!
1973 CHRYSLER N. Custom— All extras, One owner.
1973 OLDS Delta 88 Sedan— Clean.
1973 DODGE— 2 Dr., HT, # 4330, PS, Radio, AT, Air, $2190.
1972 TOYOTA Celica— 2 Dr, HT, # 4547, A Special, $1069.
1972 CHEVROLET Caprice— 2 Dr., HT, Priced right.
1972 BUICK LeSabre— 4 Dr HT, Save on this one!
1971 PLYMOUTH Satellite Wag.— # 4814, One owner. $1199.
1971 VALIANT Sedan— A great car.
1971 TOYOTA— 2 Dr., Sedan Radio, 4 Speed.
1971 BUICK LeSabre Spt. Wag — Buy it, $1299.
1970 DODGE Polara— 4 Dr., HT, Clean.
1970 MERCURY Montego MX Brougham— It is sharp!
1970 OLDS Cutlass S— 2 Dr., HT, Clean.
1970 MAVERICK- 2 Dr., Radio, Straight shift, Clean.
1969 PLYMOUTH Fury II Sedan— A clean car.
1968 PLYMOUTH Roadrunner — Sold new & serviced by us.
1968 PONTIAC- HT, # 4714, $539.
1968 DODGE Monoco Wagon.
1967 DODGE Polara— # 4342, A Special buy. $549.
1966 PONTIAC-. # 4355, A Special, $499.

IF YOU DON'T KNOW CARS, BE SURE & KNOW YOUR DEALER!

ADAMS MOTOR COMPANY
CHRYSLER-PLYMOUTH
813 Fifth
Fifth & Federal Streets
Lynchburg, Virginia
845-3456
New Car D.L. 146
Open 'Til 8 P.M.
Sat. 'Til 3:30 P.M.

So says the VA... SMITTY by Walter Berndt

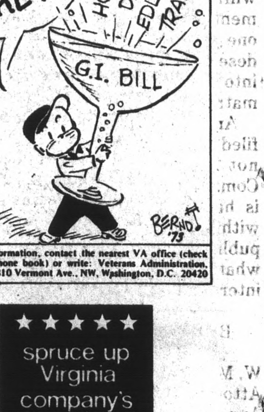

For information, contact the nearest VA office (check your phone book) or write: Veterans Administration, 232X, 810 Vermont Ave., NW, Washington, D.C. 20420

spruce up Virginia company's coming 1976

LOSE WEIGHT THIS WEEK

ODRINEX contains the most powerful reducing aid ever released to the public without a prescription—clinically proven by a leading University Hospital. An amazing hunger-tamer that suppresses the appetite, lets you enjoy three good meals a day—the tiny ODRINEX tablet helps you eat less without being hungry—down go the calories, down goes your weight. No crash diets or strenuous exercises. Safe taken as directed—will not make you nervous. Look slimmer, feel super as you start slimming down today with the ODRINEX plan. Satisfaction guaranteed or money back.

Every Day is Savings Day on Everything at REVCO Drug Centers

Public Notice

CALL FOR A MASS MEETING OF THE REPUBLICAN PARTY OF VIRGINIA, COUNTY OF APPOMATTOX

I, Robert W. Carter, upon due authorization do hereby issue a call for a mass meeting of all members of the Republican Party of Appomattox county to be held at Court House on May 17, 1976 at 7:30 p.m. The purposes of the meeting are:

(1) The election of a Chairman of the Republican Party of Appomattox County.

(2) The election of committee members of the Republican Party of Appomattox County.

(3) The election of delegates and alternates to represent Appomattox County at the Fifth District Republican Convention which will be held for the purpose of electing a District Chairman, electing three delegates and three alternates to the Repbulican National Convention and electing one elector to be voted for in the Presidential election.

(4) The election of delegates and alternates to represent Appomattox County at the State Convention of the Repbulican Party of Virginia which will be held for the purpose of electing a State Chairman, nominating a National Committeeman, nominating a National Committeewoman, nominating a candidate for the United States Senate, electing 21 delegates-at-large and 21 alternates-at-large to the Republican National Convention, and electing two electors-at-large to be voted for in the Presidential election.

There will be no registration fee charged at the mass meeting of the Republican arty of Appomattox County.

All legal and qualified voters of Appomattox County regardless of race, religion, color, national origin, or sex, under the laws of the Commonwealth of Virginia, who are in accord with the principles of the Republican Party and who express in open meeting, if requested, their intent to support all of its nominees for public office in the ensuing election, may participate as members of the Republican Party of Virginia in this mass meeting. 5-6-2t

Legal Notice

VIRGINIA: In the Circuit Court of Appomattox County
Gilda Acree Complainant
VS:
ORDER OF PUBLICATION
Wilbert Lee Acree
Varsity Apt. 602
Nacogdoches, Texas 75961
Defendant

The object of this suit is to obtain a divorce from bed and board by the complainant from the defendant on the grounds of wilful desertion and abandonment, and at the expiration of one year from the date of said desertion to merge the same into a divorce from the bond of matrimony.

And it appearing by affidavit filed that Wilbert Lee Acree is not a resident of the Commonwealth of Virginia, he is hereby required to appear within ten days after the due publicaiton of this order and do what is necessary to protect his interests.

Teste:
BARBARA R. WILLIAMS
Clerk
W. M. ABBITT, p.q.
Attorney at Law
Appomattox, Virginia 4-22-4t

Legal Notice

TRUSTEE'S SALE OF PROPERTY located in Clover Hill Magisterial District of Appomattox County, Virginia. In execution of a Deed of Trust from Elbert S. Presnell and Mary F. Presnell, his wife, dated July 2, 1974, and recorded in the Clerk's Office of the Circuit Court of Appomattox County, Virginia, in Deed Book 118, page 232, the undersigned Trustees, will offer for sale at public auction on premises, on the 14th day of May, 1976, at 12:00 noon, the property described in said deed of trust and being all of that certain lot or parcel of land, and the appurtenances thereunto belonging, located in Clover Hill Magisterial District, Appomattox County, Virginia, as follows:

All of that certain 2.33 acre tract being southwest of Pamplin City, and being bounded on the north by E. T. Davis, on the west by property now or formerly owned by R. R. Davis, on the south by W. J. Payne, on the east by Farrar and State Route #1104; it being more particularly described on a plat made by Ralph P. Hines, C. L.S., dated May 31, 1974, and of record in the Clerk's Office of the Circuit Court of Appomattox County, Virginia; and being the same property conveyed unto Elbert S. Presnell and Mary F. Presnell, his wife, by deed dated July 2, 1974 from Frederick A. Tanner and Eulda L. Tanner, and of record in the aforesaid Clerk's Office in Deed Book 118, page 230.

Sale is subject to easments, covenants, conditions and restrictions of record.

TERMS: CASH (Minimum of 10% of sale price on date of sale, balance upon delivery of deed.) Title will be conveyed by Trustee's Deed upon payment of balance.

William G. Whitter and
Marshall L. Ellett,
TRUSTEES
104A North Main Street
Farmville, Virginia 23901
4-22-4t

spruce up Virginia company's coming 1976

Insurance? check Nationwide for:
[ ] Auto insurance
[ ] Fire insurance
[ ] Life insurance
[ ] Homeowners
[ ] Education
[ ] Mortgage
[ ] Accident & sickness
[ ] Retirement
[ ] Business

Let Nationwide do it, with new ideas in protection for any insurance need at a cost you can afford. Check the plans that interest you and contact:

Kenneth E. Franklin
Appomattox, Va.
PHONE

NATIONWIDE INSURANCE
Nationwide is on your side
Nationwide Mutual Insurance Company
Nationwide Mutual Fire Insurance Co.
Nationwide Life Insurance Company
Home Office: Columbus, Ohio

Legal Notice

VIRGINIA:
In The Circuit Court of Appomattox County
Jessee Hollingsworth,
Complainant
v.
Roosevelt Patterson, et als,
Defendants
ORDER OF PUBLICATION

The object of this suit is to set aside and avoid a certain deed dated May 1, 1974, between Roosevelt Patterson and Diane Patterson, alias Diane Tate Patterson, or Diane Tate, as a fraudulent conveyance and to subject the real estate therein described to the payment of the complainant, a judgment creditor, of Roosevelt Patterson. The real property herein sought to be sold to satisfy the judgment of the complainant is briefly described as a certain tract or parcel of real estate being in Clover Hill District of Appomattox County, Virginia., about two miles northeast of Pamplin containing approximately 56 acres, more or less, and being the tract of real estate that was conveyed unto Pearl Patterson and Roosevelt Patterson by deed dated February 5, 1955, which is of record in the Clerk's Office of the Circuit Court of Appomattox County, Virginia, in Deed Book 62, page 30.

And affidavit having been made and filed that Roosevelt Patterson, Diane Patterson, alias Diane Tate Patterson or Diane Tate, all being the same person, are not residents of this State and that Pauline Patterson, after the exercise of due diligence to ascertain in what county or corporation she is, cannot be found and such diligence has been without effect; and the bill stating that there are or may be persons interested in the subject to be sold whose names are unknown and making them parties defendant by the general description of "Parties Unknown".

It is ORDERED that the said non-resident defendants, namely, Roosevelt Patterson, Diane Patterson, alias Diane Tate Patterson or Diane Tate, and Pauline Patterson, and the said persons made defendants by the general description of "Parties Unknown", do appear within ten days after due publication of this order and do what is necesary to protect their interest.

The "Unknown Parties" referred to herein are believed to be creditors who hold liens against the real estate herein described.

Teste:
BARBARA R. WILLIAMS,
Clerk
J. Murrell Daniel
Attorney at Law
First & Merchants Bank Bldg.
Lynchburg, Virginia 24504
5-6-4t

APPOMATTOX ELEMENTARY P-T-A ASSOCIATION

The Appomattox Elementary Parent-Teachers Association will meet at the Elementary School at 8 p.m. Tuesday, May 11, 1976.

Following the business meeting and installation of officers a play based on the History of the American Flag will be presented by the Independent Study Group, twenty-two elementary students. All patrons are urged to attend this school year's final PTA Meeting. Refreshments will be served.

Roland B. Murphy

NOTICE

NOTICE OF FORECLOSURE SALE

Trustee's Sale of Property Located In Cloverhill Magisterial District of Appomattox County, Virginia -

In execution of a Deed of Trust from Stephen D. Goode and Mable J. Goode, his wife dated June 15, 1973 and recorded that same day in the Clerk's Office of the Circuit Court for the County of Appomattox, Virginia, in Deed Book 112, Page 496, the undersigned Trustee or Substitute Trustee will offer for sale at public auction at the Courthouse door in Appomattox County, Virginia, on the 10th day of June, 1976, at 11 a.m., the property described in said Deed of Trust and being all of that certain lot or parcel of land located in Cloverhill Magisterial District of Appomattox County, Virignia, as follows:

All of that certain tract or parcel of real estate, belonging, lying and being in Cloverhill Magisterial District of Appomattox County, Virginia, and being more particularly described on a certain sub-division plat of survey entitled "Meadow Lark Sub-Division", made by Ralph P. Hines, C.L.S., dated February 14, 1972, revised March 28, 1972, and revised June 19, 1972 and recorded in the Clerk's Office of the Circuit Court of Appomattox County, Virginia in Plat Book 1, at pages 2 and 4, and being designated on the said plat of survey as Lot No. 17, to which plat reference is hereby made and the metes and bounds description is incorporated herein and made a part hereof for a more accurate description of the real estate hereby conveyed.

Being the same real estate conveyed to the parties of the first part by a deed dated and to be recorded in the aforesaid Clerk's Office just prior to this deed of trust to which reference is hereto made.

TERMS: Cash. (Minimum of 10% of sale price on date of sale, balance within ten (10) days) or upon delivery of the Deed. Title will be conveyed by Trustee's Deed upon payment of balance.

MARION V. BAKER
5-6-4t

IF YOU HAVE ITEMS OF SOCIAL INTEREST
PLEASE CALL 352-8215

Carpet, Linoleum, Tile
Ceramic, Drapery and Accounstical Ceiling
SALES & INSTALLATION
Armstrong, Magee and Burlington House Carpets
FREE ESTIMATES
The Carpet House
Phone 352-8521
Lower Level
Triangle Plaza Shopping Cntr:
Appomattox, Va.
221 East 2nd Street
Phone 392-6000
Farmville, Virginia

New Citizens Band Radio Team

The Central Virginia React Team is a citizen band radio organization which has recently been organized in the area of Appomattox County. Central Virginia React is affiliated with national React. An organization set up to handle emergencies and to help stranded motorists on the busy highways of the nation by monitoring channel 9 of the citizen band radio. Giving assistance and directions to stranded motorists and truckers alike in their time of need. Central Virginia is one of many React Teams in the state of Virginia with local clubs in Lynchburg and Farmville. Central Virginia has assisted in many emergencies and assisted many stranded motorists in need of directions in the short time it has been organized.

Central Virginia React is recruiting new members in the Appomattox County and surrounding areas who have base stations and who will be interested in monitoring channel 9 at least 4 hours weekly, And who are interested in lending assistance in emergency. Central Virginia React will be holding a coffee break in Appomattox at the Woodman of the World Hall on Saturday, May 8 from 7 until 11 p.m. Anyone wishing information may contact any member for information and applications. Applications will be available at the coffee break. We welcome all visitors to our monthly meetings, which are held at 2:30 p.m. in the afternoon on the first Sunday of every month.

YOUNG HEARTS CLUB

The home of Mr. and Mrs. Percy F. Staton of Westview Drive in Lynchburg was the meeting place for the Young Hearts Club on April 19. Thirty-six members made the trip to visit and enjoy the lovely azaleas raised by Mr. and Mrs. Staton. Amid the picturesque setting Mrs. Helen Gunter, club president, presided over the business session which was held on the lawn.

Mr. Staton then gave the group a tour of his workshop. As a hobby he makes lovely pieces of furniture right in his own backyard. Members were later invited inside where they enjoyed the assortment of delicious foods served by Mrs. Staton.

Everyone enjoyed the day to the fullest and feels very grateful to Mr. and Mrs. Staton for the hospitality shown. A trip to Chinquapin Plantation is being planned for the May meeting.

LOCAL MUSIC STUDENTS AUDITION

Twenty local piano pupils from the class of Virginia Carnefix, have registered and played in the National Fraternity of Student Musicians, sponsored by the National Guild of Piano Teachers of which their teacher is a member. This group of young hobbyists played in the national Piano Playing Auditions on May 4, striving for Pledges, Local, District and National honors which the Mother organization conferred according to the number of standard classic, romantic, and modern pieces chosen from the Masters of pianoforte literature each student creditably performed in the presence of an imported examiner from another state.

From coast to coast over 80,000 piano pupils of our nation will participate in this annual national piano-playing event held in 700 music centers of our country. Every entrant worth of passing received a certificate, a gold or bronze embossed pin, and a year's membership in the national Fraternity of Student Musicians and Piano Hobbyist of the World.

Begun at Hardin-Simmons University, Abeline, Texas in 1929, National headquarters are still maintained in Texas where rules and regulations are available on request free of charge by addressing Piano Guild, Box 1902, Austin, Texas 78767.

The names of these local entrants, pupils of Virginia Carnefix are Lisa Rogers, Mike McCoy, Sharon Cheatham, J. J. Dalton, Michelle Crowe, Sheila Roach, Darlene Howard, Traci Schmutz, Charles Womack, Lurie Cowen, Laura Shorter, Robert Womack, Gwen Ferguson, Dave Caldwell, Denise Webb, Lisa Williamson, Brett Marston, Pam Scruggs, Janice Foster and Carolyn Carnefix.

Mrs. Davis' 4-H of March

Pat Page, president, was absent so Robin Paulette, vice president, opened our meeting. Sharon David led the 4-H pledge and Greg Mayberry led the Pledge of Allegiance to the American flag. Our recreation leaders led us in a game. Terri Nash, secretary, read the minutes of the last meeting. Mr. Goldman talked to us about the demonstration contest which has already past. He also talked about the pine seedlings. Mr. Sweet talked about the interstate exchange, 4-H'ers changing with other states. He also talked about the poster contest in June about the Dairy milk. Mr. Sweet showed us some slides about 4-H camp and what the people will be doing.

Then Robin Paulette, closed the meeting.

Jody Williams, Reporter

THE REAL ESTATE CORNER

From "The Heart Of Historic Virginia" . . .

NEW LISTING

Two bedroom home on 5½ Acres just 1/2 mile from town. Living Room, large kitchen with appliances, ½ basement and enclosed porch. Large storage building and shop. Nice garden area. A bargain for only $25,000.00

NEW LISTING

18 Acres with 4 acres open and balance in good woodland. Long frontage on a secluded state road. Stream runs through property. Only $8,950.00.

NEW LISTING

Immaculate 2 story white brick colonial with 2000 sq. ft. of living area. Three bedrooms, 2½ Baths, long panelled family room with fireplace. Ultra-modern kitchen with built in microwave and compactor. Central vacuum system and central air. Two car garage and paved driveway. Situated on 1 acre wooded lot ajacent to golf course and country club. A show place home for $59,500.00.

APPOMATTOX COUNTY

Beautiful 2 Story Home in nice section of town. Large Living Room, Formal Dining Room, Modern Eat-In Kitchen, Utility Room and Panelled Den on first floor. 4 large bedrooms, 1½ Baths. Spacious entry foyer Large Shaded corner Lot. A great buy for only $30,000.00.

APPOMATTOX COUNTY

200 Acres near Pamplin, ½ open, good fencing. Several Streams and Lake Sites. Old Home and numerous outbuildings. Only $61,500.00.

APPOMATTOX COUNTY

3 Bedroom home in excellent condition on 2½ Acre hilltop surrounded by beautiful rolling farmland. Large living room, spacious kitchen with bar, basement, good storage building. Great buy at only $26,000.00.

APPOMATOX COUNTY

5 bedroom Brick Rancher on ¾ acre lot just out of town. Living room with fireplace, large eat-in kitchen, 2 full baths, family room and utility room. Carport and attic storage area. Only $36,000.00.

NEW LISTING

Well located 4 bedroom, 1½ story home on a spacious 1 Acre Lot. Living room, dining room, large kitchen, 2 full baths, full basement. This is a well kept home in an excellent residential section. Selling for only $29,500.00.

NEW LISTING

A very rustic 3 bedroom home secluded on 5½ Acres less than 5 miles from town. Ultra-modern open design with skylights and large windows. Living room, dining area, equipped kitchen, family area with fireplace. Fireplace in master bedroom, 1½ baths, carport and storage area. 1,728 sq. ft. living area with central air and beautiful carpet. Only $43,500.

APPOMATTOX COUNTY

Attractive 3 Bedroom Rancher in nice section of town. Large living room, dining room, modern eat-in kitchen with appliances, 1 ½ baths. Nice lot with garden spot and storge shed. Only $28,500.00.

APPOMATTOX - Large 2 story Dutch Colonial on nice lot in good neighborhood. Over 2100 sq. ft. of living area. Living Room with fireplace, formal dining room, 24 x 12 Country Kitchen, family room in full basement. 4 large bedrooms and 3 full baths. Paved drive, screened porch, central air and many other outstanding features. Priced at only $46,000.00.

APPOMATTOX COUNTY

75 acre farm in excellent neighborhood only 4 miles from town. 35 acres in fenced pasture with balance in valuable timber. Nearly new 5 bedroom ranch style home with many nice features. Good barn and storage building. Seclusion and privacy at its best for only $69,700.00.

APPOMATTOX COUNTY- 320 acre cattle and tobacco farm, 170 acres open, excellent timber, over a mile of road frontage, 2 tenant houses, 9 barns, 3 large silos, 3 nice lakes, several large streams, a working farm in excellent condition, only $136,000.00

APPOMATTOX COUNTY

1½ story 3 bedroom home on large, nicely landscaped lot just outside town. Living room with fireplace, dining room, ½ walk-out basement. One car garage and fenced backyard. Expansion possibilities on second floor. A lot of home for only $27,700.00.

CHARLOTTE COUNTY

74 Acres with 14 acres of good open land. Balance in nice woodland ... frontage on a state ... road. 2 Streams, small lake. Tobacco allotment and good building site. Only $28,000.00. SOLD

APPOMATTOX COUNTY

100% FINANCING - 3 Bedroom Rancher - 1 mile from town in nice neighborhood. Large kitchen and utility area. Plenty of closets. ½ Acre yard with nice garden area. A good buy at only $21,000.00.

APPOMATTOX COUNTY

138½ Acre farm just 5 miles from town. Fenced and cross-fenced. Several nice streams. 40 acres in pasture, balance in good timber. Six-room frame home. Good barns. Excellent views of the mountains. Only $62,500.00.

APPOMATTOX COUNTY - 138 acre farm with 60 acres of good open land, over 1 mile of paved road frontage, old home, 5 barns, several good streams, only $55,250.00

APPOMATTOX COUNTY

Very nice three bedroom 1½ story home just out of town on one acre lot. Living room with fireplace, large eat-in kitchen, den with beamed ceiling, full bath, nice storage shed and garden spot. This is a lot of home for the money at only $25,500.00.

APPOMATTOX COUNTY

Three bedroom brick rancher located on beautiful ¾ acre lot just out of town. Living room with fireplace, large kitchen with all appliances, 1 and ½ Baths, large family room with fireplace, 2 utility rooms, full walk-out basement. Carport and 10 x 20 deck. Home is in excellent condition and is priced at only $35,750.00.

APPOMATTOX - Exceptional 3 bedroom Brick Rancher on nicely landscaped lot in good section of town. Living room with fireplace, dining area, modern kitchen and full ceramic bath. Basement and attic provide good storage area. All appliances and washer-dryer are included for only $28,500.00.

APPOMATTOX - Well kept 3 bedroom brick rancher on ½ acre lot in a nice subdivision. Beautiful 13x26 family room, kitchen with built-ins and dining area with fireplace. Full basement with second fireplace. Large deck and patio. Very nice landscaping in large yard. Only $38,500.00.

THESE ARE ONLY A FEW OF THE MORE THAN 150 QUALITY PROPERTIES WE HAVE FOR SALE IN A TWELVE COUNTY AREA. WE HAVE MANY FINE RESIDENTIAL PROPERTIES AND FARMS FROM 5 TO 900 ACRES PLUS MANY COMMERCIAL AND INVESTMENT PROPERTIES. FREE BROCHURES ARE AVAILABLE ON ALL OF OUR LISTINGS. IF YOU HAVE PROPERTY TO SELL OR ARE LOOKING TO BUY PROPERTY, YOUR BEST BET IS TO SEE US FIRST - APPOMATTOX' FIRST AND LARGEST REALTOR.

Falling River Realty Co., Inc.
• Real Estate and Insurance •
Triangle Plaza Shopping Center
Appomattox, Virginia
Dan W. Herncall - Broker
352-7195
REALTOR® — YOUR Independent Insurance AGENT SERVES YOU FIRST

Plant Now! Rose Bushes
For a more beautiful Spring

Remember Mother
May 9 with Roses
SUPERIOR TREES NURSERY
Rt. 26 Appomattox, Va.

J. KULMAN
Downtown at 1009 Main Street
Lynchburg
76TH ANNIVERSARY SALE
SUITS SHIRTS
SPORT COATS
PANTS TIES
The Best Bargains in Lynchburg are at
J. KULMAN'S
1009 Main Street
Downtown Lynchburg since 1900

MAY